

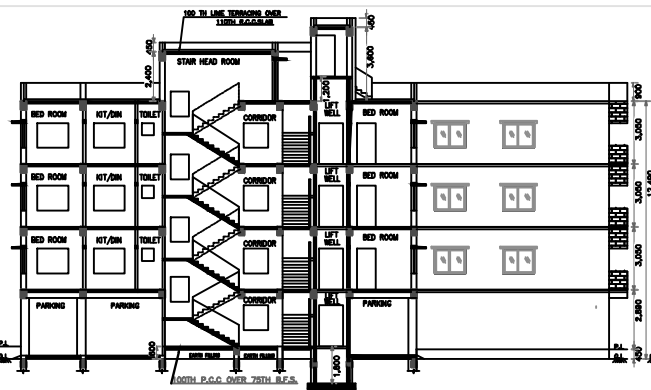

FRONT ELEVATION  
SCALE = 1:100

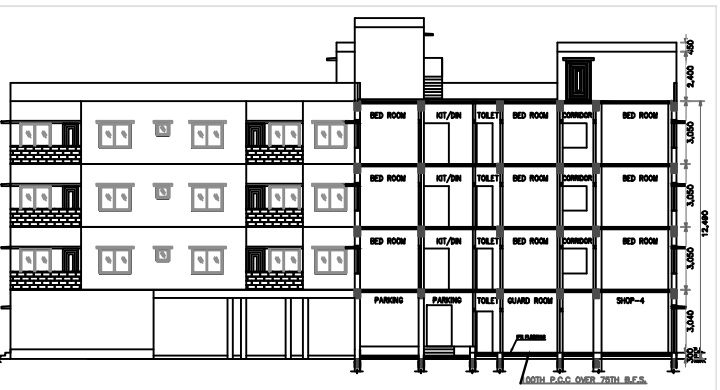

SECTION ON X-X  
SCALE = 1:100



SECTION ON Y-Y  
SCALE = 1:100

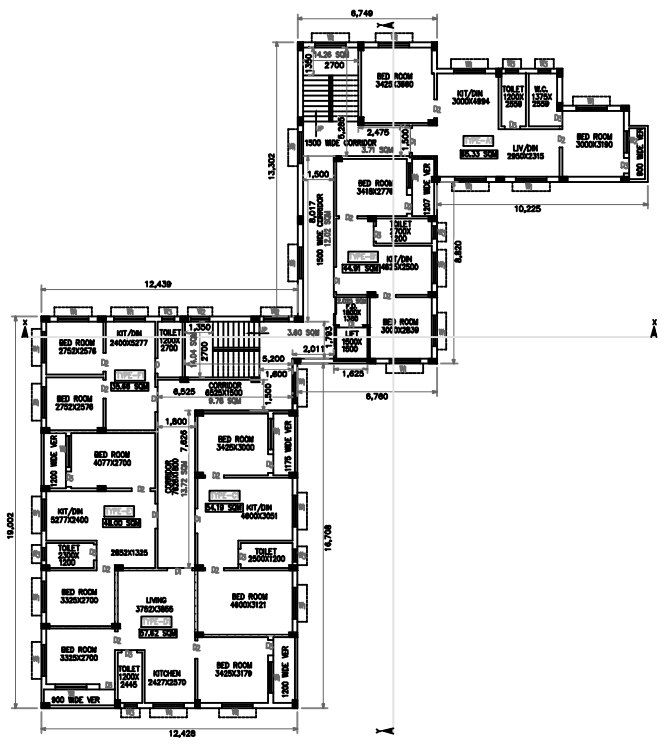

PROPOSED 1ST, 2ND & 3RD FLOOR PLAN  
SCALE = 1:100

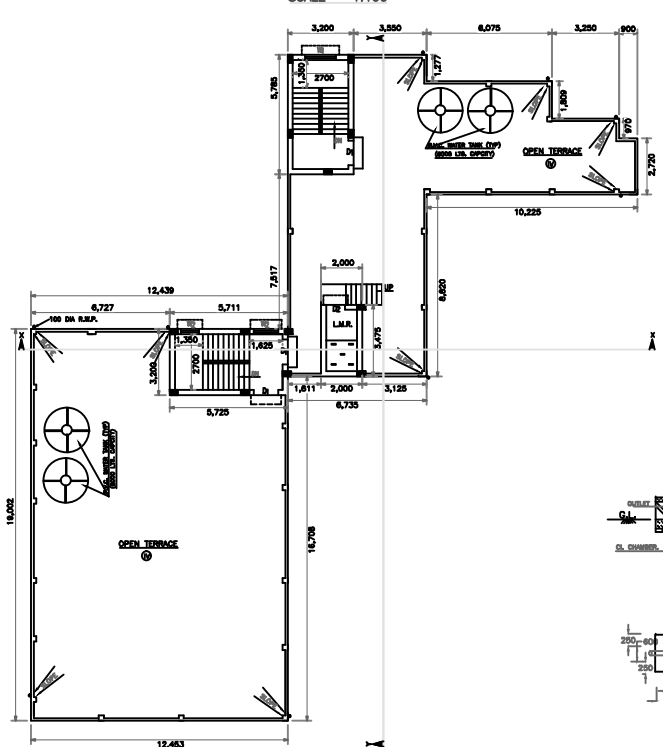

ROOF PLAN  
SCALE = 1:100

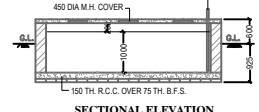

SECTIONAL ELEVATION

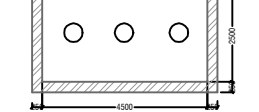

DETAIL OF SEMI U.G. WATER RESERVOIR  
SCALE - 1:50 (CAPACITY-13500 LTRS.)

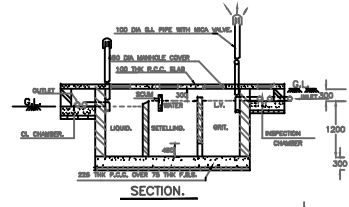

SECTION

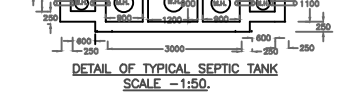

DETAIL OF TYPICAL SEPTIC TANK  
SCALE - 1:50



UNDERTAKING - WE UNDERTAKE THAT WE WILL TAKE CONNECTION THE WATER CLOSET WITH SEWER LINE AT OUR OWN COST, WHEN IT IS AVAILABLE AT OUR SITE.

PROPOSED PLAN OF (G+3) FOUR STORIED RESIDENTIAL FLAT BUILDING OF R.S. DAG NO-546, L.R. DAG NO.-1288, L.R. KH. NO.-5231 & S252, MOUZA-UTTAR BAKSARA, J.L. NO-07, P.S.- SANTRAGACHIN(EW), UNDER H.M.C WARD NO-45, BOROUGH-VII, HOLDING NO-158/A, LALIT MOHAN CHATTERJEE SARANI, DIST -HOWRAH

THE PLOT IS BOUND & BOUNDED BY BOUNDARY WALL, BOUNDARY MEASUREMENT MORE OR LESS & CROSS WITH REGD. DEED REFERENCE OF DECLARATION ATTACHED WITH THE CASE FILE. THE CHARACTER OF THE ROAD IS A H.M.C. ROAD. I DO HERE BY DECLARE WITH FULL RESPONSIBILITY THAT THE BUILDING PLAN HAS BEEN DRAWN BY ME AS PER PROVISIONS OF H.M.C. BUILDING RULES 2008 AS EXTENDED TO H.M.C. MUTATED MUTANDS AMENDED TIME TO TIME AND THE SITE CONDITION INCLUDING THE WIDTH OF THE ABUTTING ROAD CONFORM WITH THE H.M.C. SURVEY AND THAT IS AVAILABLE SITE AND NOT A TANK OR FILLED UP TANK. WE DO HERE BY DECLARE THAT WE SHALL PROVIDE NECESSARY FLATINGS AS PER SANCTION PLAN AND WE SHALL MAINTAIN THE S&P PLAN TOWARDS AT OUR OWN COST IN FUTURE.

M/s Bhabatarini Realtor Pvt. Ltd.

*Mintu Paul*  
Ar. Mintu Paul (B. Arch,  
L.B.A. No.-49, of H.M.C  
S. Duiya, Andul Howrah-711302

M/s SHUBATARINI REALTOR PVT. LTD.  
*Moumita Mondal*  
Director.

SIGNATURE OF L.B.A./B.A.

SG. OF APPLICANTS

CERTIFICATE OF ST. ENG.  
I CERTIFY WITH FULL RESPONSIBILITY THAT THE FOUNDATION AND THE SUPERSTRUCTURE OF THE BUILDING HAS BEEN DESIGNED BY ME CONSIDERING ALL POSSIBLE LOADS INCLUDING DEAD, LIVE, WIND, LOAD AS PER THE NATIONAL BUILDING CODE OF INDIA AND ALSO CONSIDERING THE BEARING CAPACITY AND SETTLEMENT OF SOIL AND CERTIFY THAT THE BUILDING IS SAFE AND STABLE IN ALL RESPECT.

*Suvasis Ghosh*  
26/04/2022  
SUVASIS GHOSH  
RE-LEVEL MBI - Chartered Engineer  
EST No-111018111  
Mob No 9830050205

